

The Essex Water Color Club

New Jersey's oldest watercolor organization, the EWCC was founded by 27 Essex County artists in 1932 to meet, share ideas, discuss techniques and to exhibit their work.

Today, our two-tiered membership of over 160 represents watermedia artists of all abilities from across the entire State of New Jersey.

Our goals are:

- To provide a meeting environment which promotes the exchange of ideas.
- To support the development of artistic technique.
- And to encourage an interest in watermedia in the community.

We offer our members:

- Six regular meetings a year, each featuring a demonstration by artists specifically selected for their style and technique.
- Watercolor workshops
- Art excursions
- A free video library of more than 60 watercolor lessons.
- A newsletter and web site featuring member news, demo highlights and art opportunities.
- In addition, our exhibiting members may participate in our member shows and exhibit work on our web site.

Meetings are held from 2 - 4pm on the second Sunday of the months of September, October, November, December, March and April, at:

The Livingston Community/Senior Center
204 Hillside Avenue
Livingston, NJ
Phone: (973) 535-7925.

Visit our web site at: EWCCclub.com

EWCC Exhibition Schedule

Bernardsville Library October 2009
Library of the Chathams February 2010
Morristown Commun. Theatre April - June 2010
Overlook Hosp., Summit October - December 2010

EWCC Meeting/Demo Schedule

2nd Sunday, 2 - 4pm

September 13, 2009 Joel Popadics
October 11, 2009 Shiela Grodsky
November 8, 2009 Charles Brandenburg
December 14, 2009 Sharon Pitts

(January & February 2010 - No Meetings)

March 4, 2010 Mark de Mos
April 11, 2010 Michalyn Tarantino

EWCC All-day Workshop

Saturday, March 20, 2010 Steve Zazenski

EWCC Bus Excursion to the American Watercolor Society Exhibit

April 2009*

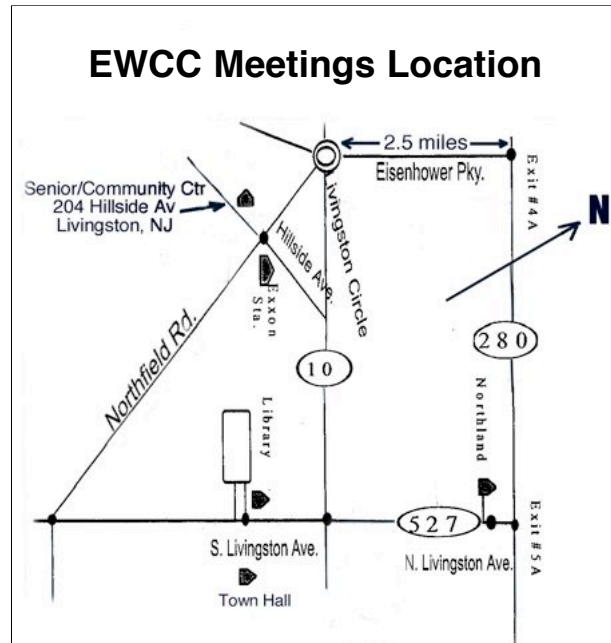

* Exact date to be determined

Visit our web site at: EWCCclub.com

Herbert Stanske, Membership Chair
Essex Water Color Club
32 Seneca Trail
Sparta, NJ 07871



*We have a history of making art
... with help from the experts.*

2009-2010
Our 77th Year



**Essex Water Color Club
New Membership/Renewal Form
2009 - 2010**

(Please print or type.)

Name _____

Address _____

City _____ State _____ ZIP _____

Phone _____

E-mail _____

Annual Dues: Associate Member \$25
 Exhibiting Member \$45*

*Exhibiting Member status requires approval at annual review

My check includes a donation of _____

Amount Enclosed _____ Date _____

Please enclose a SASE for return of membership card.

Mail to: **Herbert Stanske, Membership Chair
32 Seneca Trail
Sparta, NI 07871**

I am interested in being a participating member and will serve on the following committee(s).

Hospitality Programs Exhibits
 Workshop Newsletter Bus Trip

Send this completed form with check payable to Essex Water Color Club.

Note: We are considering providing our membership mailing lists to third parties in return for club support. If you wish to "opt out" of such lists please check box. Please withhold my mailing address.

Visit our web site at: EWCCclub.com

**ESSEX WATER COLOR CLUB
EXHIBITING MEMBERSHIP
IS BY JURY ONLY**

All adult watercolor artists are invited to submit work for election to exhibiting member status in the EWCC. Our annual review for acceptance is held at our November meeting and at other times approved by the EWCC Board. Current Associate Members and nonmembers may submit paintings for review.

Guidelines for Presenting Art Work

To be considered, candidates must adhere to all rules.

- Candidates should notify Membership Chairman Herb Stanske, at 973-729-6697, of their intention to submit, or to request information or a membership form (also attached here.).
- Submit three (3) watercolor paintings done on half-sheets of watercolor paper (15" x 22"). Art display area (mat window) must be no smaller than 13" x 20".
- All work must be matted, with white or light-colored mats, in a professional manner and properly identified. While framing is not required, it is recommended for best presentation.
- Only original work of the artist may be submitted. No classroom or workshop work.
- Works must be delivered to Membership Chair, Herb Stanske, by 1:30pm on review day at the Livingston Senior/Community Center.
- A completed exhibiting membership application (see form) and a check—\$20 for current Associate Members, \$45 for nonmembers—must accompany submissions.
- Artwork is reviewed by a panel of jurors for proficiency in handling water media and other criteria.
- Candidates are notified of jury decision by mail. Checks from applicants not accepted for exhibiting membership, will be returned.
- All work must be retrieved on review day, after the meeting.

EWCC OFFICERS 2009-10

Jill Vondervor-Frank, President
973-762-6059 • vondervor@aol.com

Medy Bozkurtian, 1st VP, Workshops
973-781-0830 • medystudio@hotmail.com

**John Wolff, 2nd VP, Programs,
AWS Bus Trip**
973-994-1597 • lairgraphics@verizon.net

Betty Weiss, Recording Secretary
908-464-4040 • eweiss35@msn.com

Marian Jones, Treasurer
973-227-0157 • marian312@aol.com

EWCC COMMITTEES

Programs and AWS Bus Trip - John Wolff
973-994-1597 • lairgraphics@verizon.net

Workshops - Medy Bozkurtian
973-781-0830 • medystudio@hotmail.com

Exhibitions - Susan Philips
973-635-2569 • siphilips@msn.com
Exhibitions Asst. - Lyle Brehm • 908-273-1288

Publicity - John Wolff
973-994-1597 • lairgraphics@verizon.net
Publicity Assist - Gloria Rojas 908-273-5867

Membership - Herb Stanske
973-729-6697 • hfstanske@yahoo.com
Membership Assist. - Marlene Mason 973-371-3376

Hospitality Co-chairs
Fran Franklin - 908-273-8436 • franfranklin@comcast.net
Donna Read - 973-263-0141 • donnakread@optonline.net

Hospitality Assist
Gloria Rojas - 908-273-5867

Newsletter - Allen Taylor
973-239-6074 • allensmac@comcast.net

Video Library - Vera Leung - 973-535-8294

Historian - Rosemary Howlett
973-635-2274 • rosemary.howlett@gmail.com.

Awards - Anita Adelman
973-625-3944 • arbteadel@yahoo.com

Web Mistress - Marian Jones
973-227-0157 • marian312@aol.com

To learn and grow...

**Demonstrators and
Workshop Leader
2009-10**

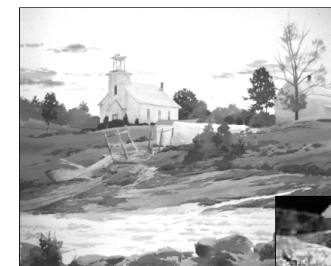

Joel Popadics - 9/13/09

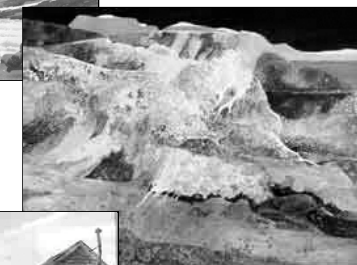

Shiela Grodsky - 10/11/09



Charles Brandenburg - 11/8/09



Sharon Pitts • 12/13/09



Mark de Mos 3/15/10



Michalyn Tarantino - 4/11/10



Workshop - Steve Zazenski 3/20/10

Design by Allen Taylor